

LOTS 34, 35 & 36, OF RIVER RIDGE II, SUNCADIA - PHASE 2, DIVISION 5

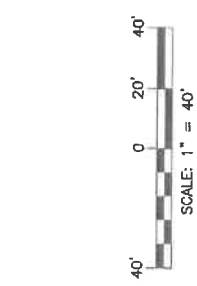

EXISTING LEGAL DESCRIPTIONS:

LOT 34, OF RIVER RIDGE II, SUNCADIA - PHASE 2, DIVISION 5, IN THE COUNTY OF KITITAS, STATE OF WASHINGTON, AS PER PLAT THEREOF RECORDED IN BOOK 13 OF PLATS, PAGES 44 THROUGH 53, RECORDS OF SAID COUNTY.

LOT 35, OF RIVER RIDGE II, SUNCADIA - PHASE 2, DIVISION 5, IN THE COUNTY OF KITITAS, STATE OF WASHINGTON, AS PER PLAT THEREOF RECORDED IN BOOK 13 OF PLATS, PAGES 44 THROUGH 53, RECORDS OF SAID COUNTY.

LOT 36, OF RIVER RIDGE II, SUNCADIA - PHASE 2, DIVISION 5, IN THE COUNTY OF KITITAS, STATE OF WASHINGTON, AS PER PLAT THEREOF RECORDED IN BOOK 13 OF PLATS, PAGES 44 THROUGH 53, RECORDS OF SAID COUNTY.

PARCEL INFORMATION:

PARCEL NUMBER AND (MAP NUMBER):

- 861185 (20-15-18054-0034)
- 861186 (20-15-18054-0035)
- 861187 (20-15-18054-0036)

ADDRESS:

NOT ASSIGNED
CLE ELUM, WA 98922

INDEX LOCATION

SEC. 19 T. 20 N.R. 15 E. W.M.

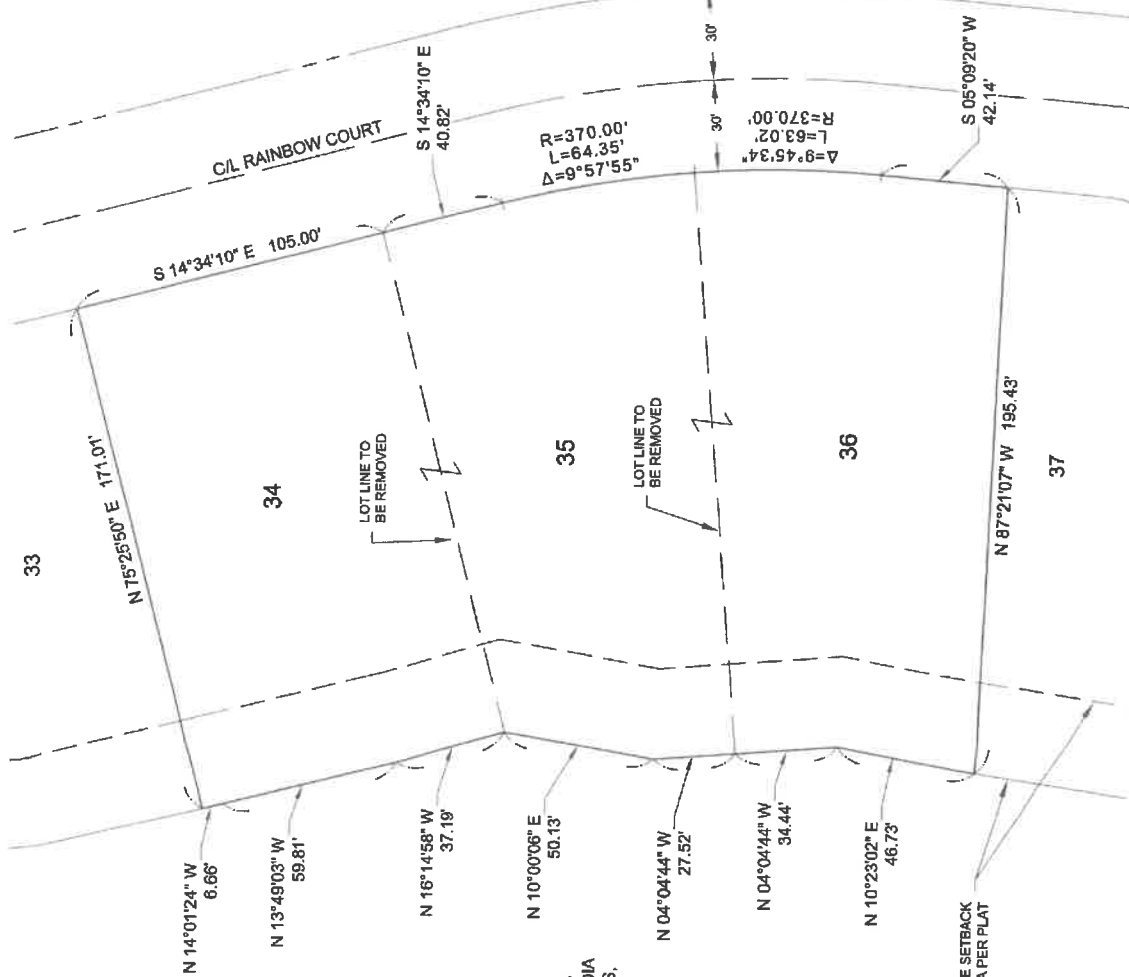
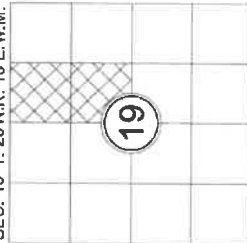

RECEIVED
NOV 23 2020
Kitittas Co. CDS

<p>Encompass Engineering & Surveying 11101 Empire Blvd., Suite 200 - Everett, WA 98203 - Phone: (425) 919-0999 007 Sulfur Rd., Cle Elum, WA 98922 - Phone: (509) 874-5231</p>	<p>REVISIONS</p>	<p>JOB NO. 20136</p>	<p>DATE 09/2020</p>	<p>SCALE 1"=40'</p>	<p>1/1 SHEET</p>
	<p>PREPARED FOR RAMIN MATTHEW ACHAK & DEB ACHAK</p>	<p>PARCEL COMBINATION EXHIBIT</p>	<p>42</p>		